T-EDGE - **Le Lastre** - B6R66BI

CE EN 14688:2006

GLOBO
Inspired by **Life**

Cod. **B6R66BI**

Basin 65.47 h12 cm. Wall-hung or sit-on installation.
Fixing kit included. Weight 18 Kg



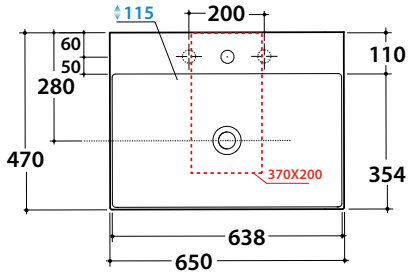

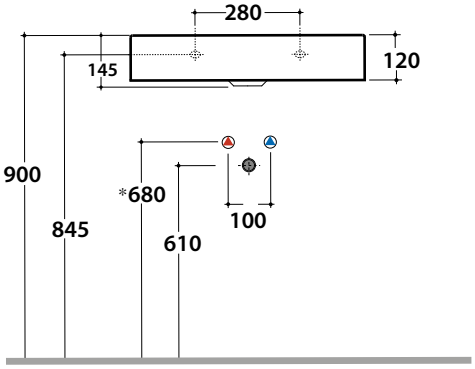

* For taps mounted on counter top

BATAFORM®

Le Pietre

CERASLIDE®

GLOBOTHIN®

Cod. **OP015YAR**

Frontal black steel towel rail 62.10 h 5 cm. Weight 1,2 Kg.



Cod. **PT015CR**

Frontal brass chromium-plated towel rail 61 x 9 cm. Weight 1,6 Kg



Cod. **FI024BI**

Valve drain with ceramic top for basins without overflow. Weight 0,5 Kg



Cod. **FI024CR**

Chromed valve drain for basins without overflow. Weight 0,5 Kg



CE EN 14688:2006

GLOBO
Inspired by Life

Tips for proper cleaning

Ceramic cleaning

We recommend the use of warm water in combination with non-abrasive cleaning products

Click to view or download

PDF

DOP N° L001-01

GLOBOTHIN®

It is a new and exclusive ceramic mixture that allows to produce wash basins with only 6 mm thin edges, without affecting the product stability and geometry

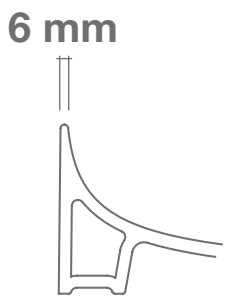

CERASLIDE®

Is the result of years of research, on the glazes and the ceramic application, that ensures more protection, more resistance and ease of cleaning. The careful control of temperatures in the various cooking stages, in a cycle that can last up to 26 hours, ensures perfect homogeneity of the product during the sintering process, reducing porosity and guaranteeing greater resistance against stains, dirt and abrasions.

BATAFORM®

The antibacterial bataform treatment was developed to ensure deeper hygiene, basing its effectiveness on the reaction of silver ions, which inhibit the proliferation of bacteria. tests carried out by certified laboratories, according to the uni4543 standard, have confirmed a drastic decrease in the presence of bacteria, without however altering the glossy glaze. for cleaning operations, follow the recommendations given for the ceraslide glaze.